

Tenor Sax

"A tan solo una hora"

Gabriel

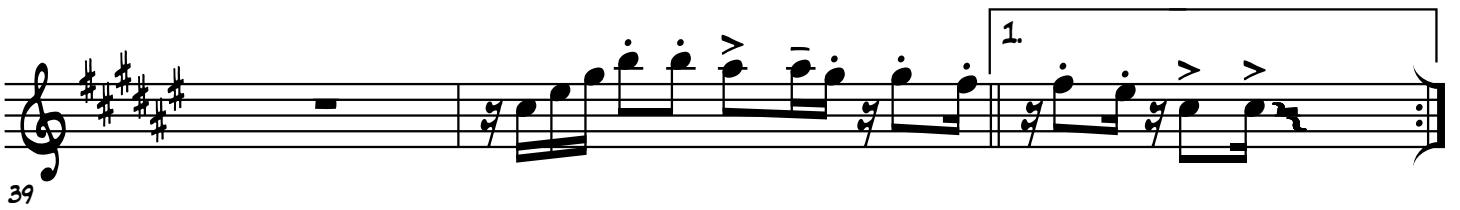
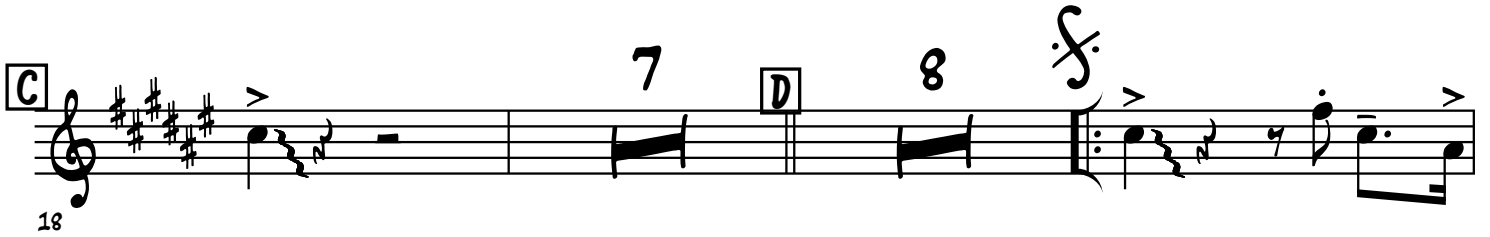
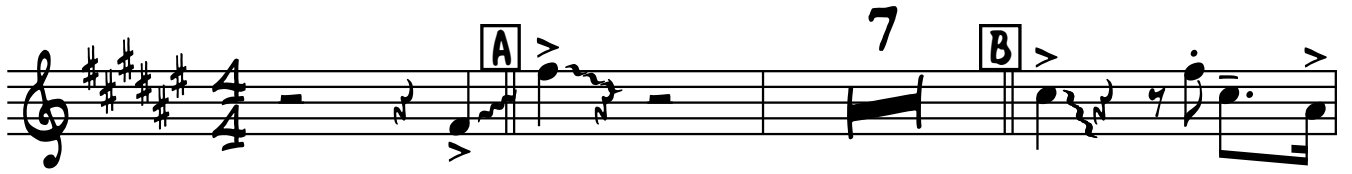

45

48

F
51

54

57 D.S. Rep y Coda

59

62

65

68

72

75